

028 9187 8956

Estate Agent of the Year
Northern Ireland 2016

Tim Martin
.co.uk

CELEBRATING 30 YEARS IN BUSINESS



**Agricultural Land Adjacent to
76 & 78 Ballymiscaw Road, Holywood, BT18 9RW**

OFFERS
AROUND

£120,000

An opportunity exists to acquire 14.9 acres contained in two fields of quality agricultural lands, located close to Craigantlet and convenient to Dundoanld, Holywood and Newtownards.

The lands approached via a shared lane, are currently laid down to grass and are equally suitable for cutting, grazing or arable purposes.

The lands are fenced for livestock and include a small area planted with willows and oak trees.

Viewing Anytime

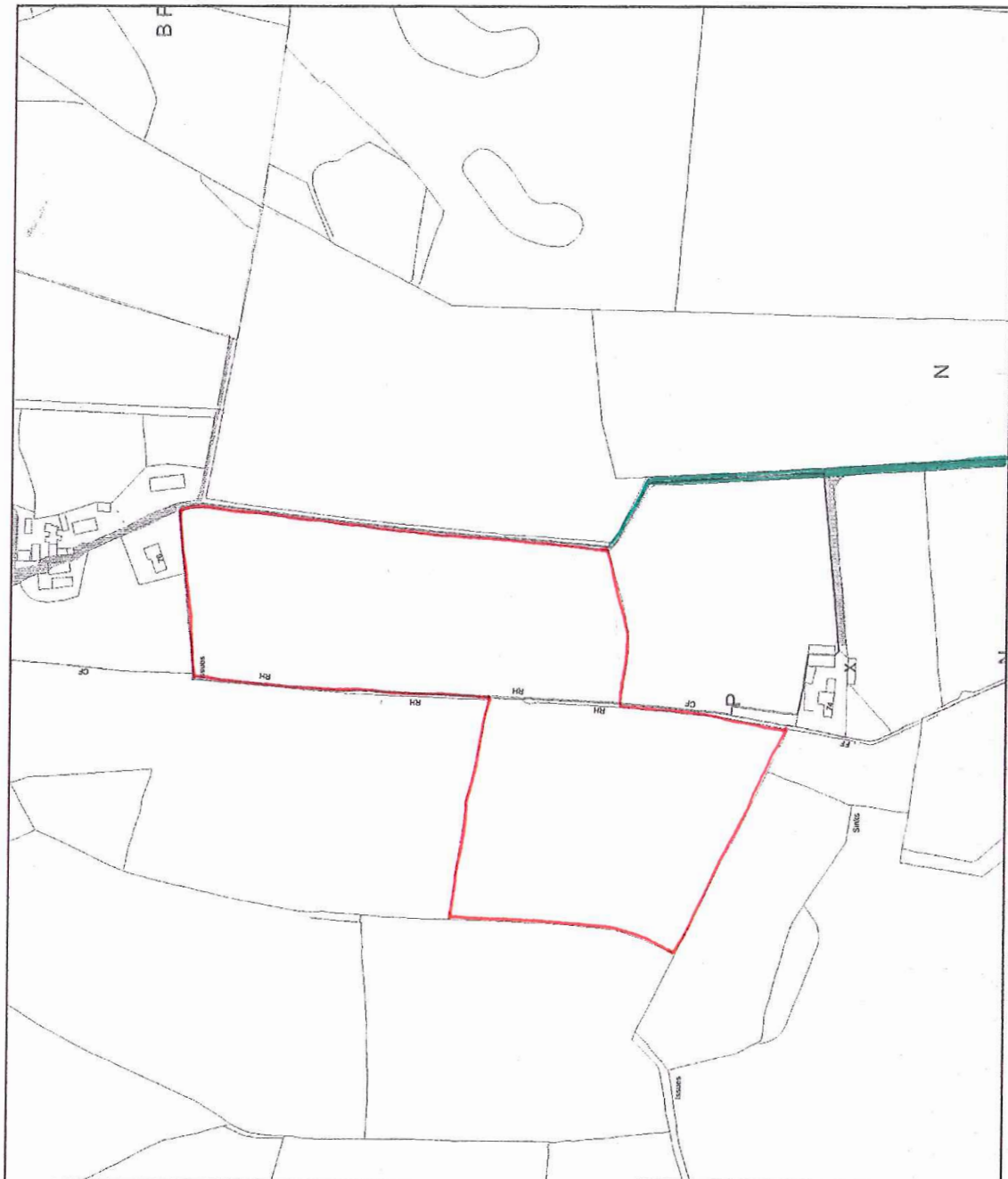

| | | | |
|---|---|--|--|
| <p>Land & Property Services THE LAND REGISTRY</p> | <p>Date: 08 Sep 2016 County: Down Folio: 12500 Scale: 2016616385 Our Ref: Ballymacaw Your Ref: 13105SW Map Ref(s): Sheet 1 of 1</p> | <p>Key to field labels:</p> <p style="color: red; font-size: 1.2em;">— BOUNDARY</p> <p style="color: green; font-size: 1.2em;">— RISK OF LAY</p> | <p><small>Copyright Reserved This map is the property of the Land Registry and is not to be reproduced, stored in a retrieval system, or transmitted in any form or by any means, electronic, mechanical, photocopying, recording, or by any information storage and retrieval system, without the prior written permission of the Land Registry. The Land Registry is not responsible for any loss or damage arising from the use of this map. The Land Registry is not responsible for any loss or damage arising from the use of this map. The Land Registry is not responsible for any loss or damage arising from the use of this map.</small></p> <p>Copyright Reserved This map is the property of the Land Registry and is not to be reproduced, stored in a retrieval system, or transmitted in any form or by any means, electronic, mechanical, photocopying, recording, or by any information storage and retrieval system, without the prior written permission of the Land Registry. The Land Registry is not responsible for any loss or damage arising from the use of this map. The Land Registry is not responsible for any loss or damage arising from the use of this map.</p> |
|---|---|--|--|



VIEWING
By Appointment with Agent



HOW MUCH IS YOUR HOUSE WORTH?
Contact us now to arrange a free, no obligation valuation



MAILING LIST
Join Our Mailing List to receive free texts or emails on newly added properties



Excellence in Customer Service



Tim Martin & Company for themselves and for the vendors of this property have endeavoured to prepare these sales details as accurate and reliable as possible for the guidance of intending purchasers or lessees. These particulars are given for general guidance only and do not constitute any part of an offer or contract. The seller and us as agents, do not make any representation or give any warranty in relation to the property. We would recommend that all information contained in this brochure about the property be verified by yourself or professional advisors. Services, fittings and equipment referred to in the sales details have not been tested (unless otherwise stated) and no warranty will be given as to their condition. Please contact us prior to viewing the property. If there is any point of particular importance to you we would be pleased to provide additional information or make further enquiries. We will also confirm that the property remains available. This is particularly important if you are contemplating travelling some distance to view the property.

